

ZEMES ĪPAŠUMS – KRIŽI, VIRŠU IELA 58, DAUGAVPILS

PLOT OF LAND – KRIZI, VIRSU STR. 58, DAUGAVPILS

KADASTRAL NUM. 05000310302

OFFER TO INVESTORS

General Information

| | |
|-------------------------|------------------------|
| Total area | 3.14 ha |
| Location (municipality) | Daugavpils |
| Distance to Riga | 250 km |
| Ownership | Municipal/Pašvaldība |
| Zoning | Industrial/Industriāla |

Site Description

Municipality realized an infrastructure project on the site - built new roads to the site, with lighting, water and sewage, electricity is available.

Location Infrastructure

| | Name / Type | Distance |
|-----------------------|---|---------------|
| Access road | <input checked="" type="checkbox"/> asphalt <input type="checkbox"/> gravel <input type="checkbox"/> soil | 0,1 km |
| Highway | Rīga-Daugavpils, A6 A13; E262 · Grebņeva (RU border) - Rēzekne - Daugavpils - Medumi (LT border) | 11 km 1 km |
| Port | Rīga | 250 km |
| | Liepāja | 460 km |
| | Ventspils | 440 km |
| Railway access | <input checked="" type="checkbox"/> on site <input type="checkbox"/> possible <input type="checkbox"/> not possible | |
| International airport | Rīga | 250 km |
| Comments | Located next to the A6 highway. The railway line is nearby. Public transport: city bus. | |

Utilities

| | Capacity / Type | Distance |
|-------------|----------------------|----------|
| Electricity | High power system | 1,0 km |
| Sewerage | City sewerage system | 0,2 km |
| Water | City water system | 0,2 km |
| Comments | | |

Commercial Terms

Purchase

Negotiable. On the base of public tender.

Pictures:

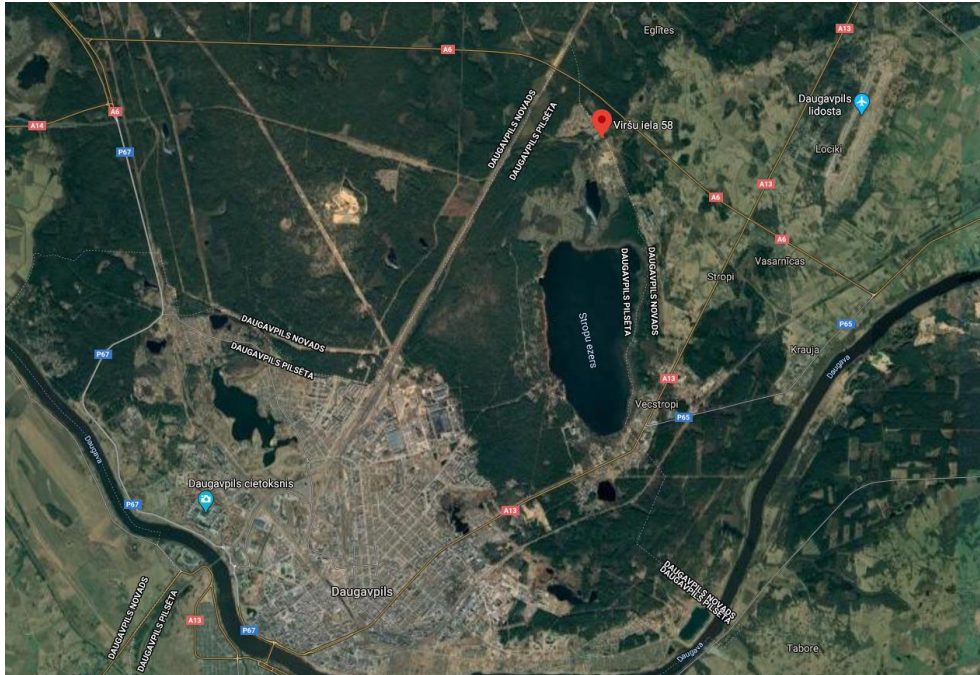



PAPILDUS INFORMĀCIJA:
NEED MORE INFORMATION:
tatjana.morenko@daugavpils.lv